

This drawing is the property and copyright of Ian Rodger Architects. The information therein should not be reproduced in any form without the prior written permission of Ian Rodger Architects.
 Do not scale off this drawing. All dimensions to be checked on site, and any discrepancies to be brought to the attention of the architect before proceeding.

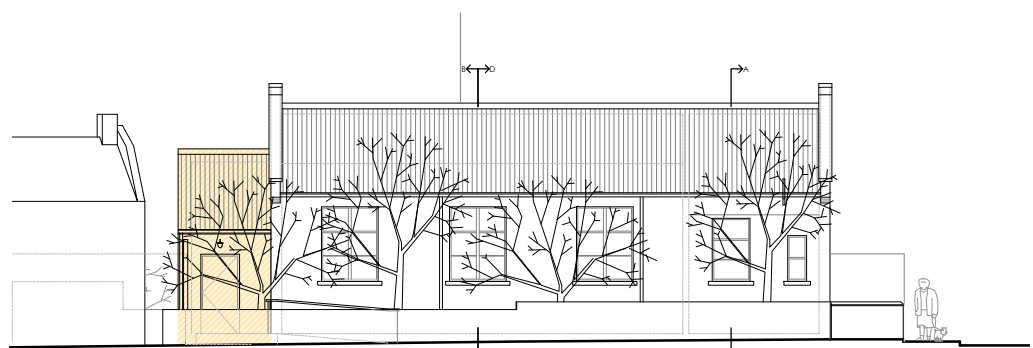

NORTH EAST ELEVATION



SOUTH EAST ELEVATION

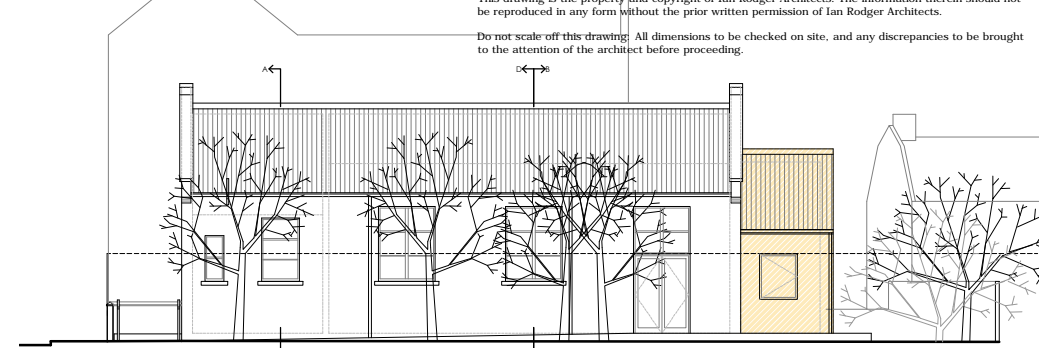

NORTH WEST ELEVATION

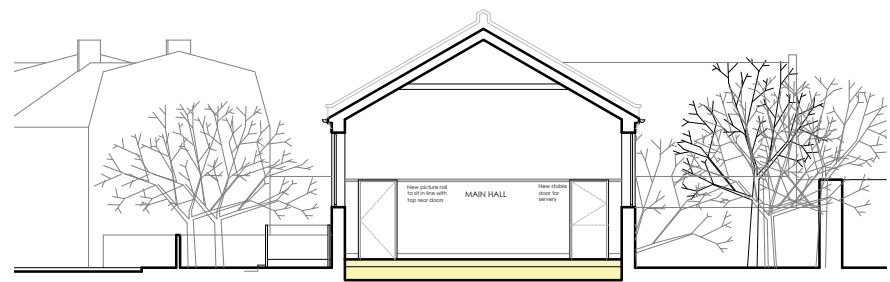

SECTION B-B

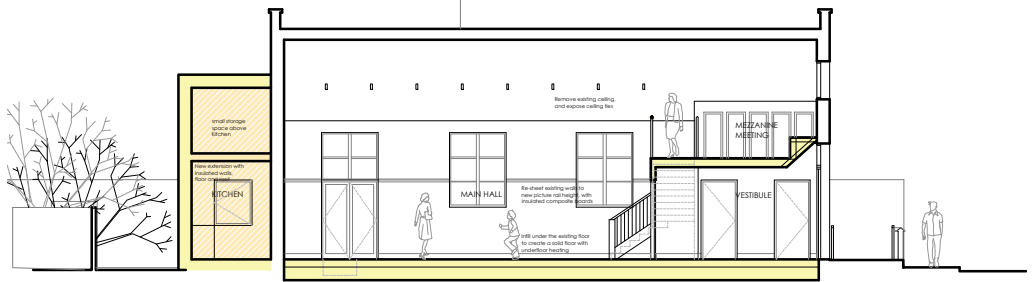

SECTION C-C

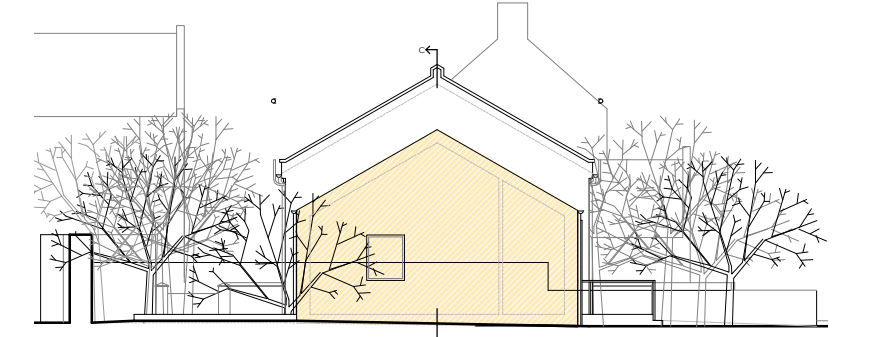

SOUTH WEST ELEVATION

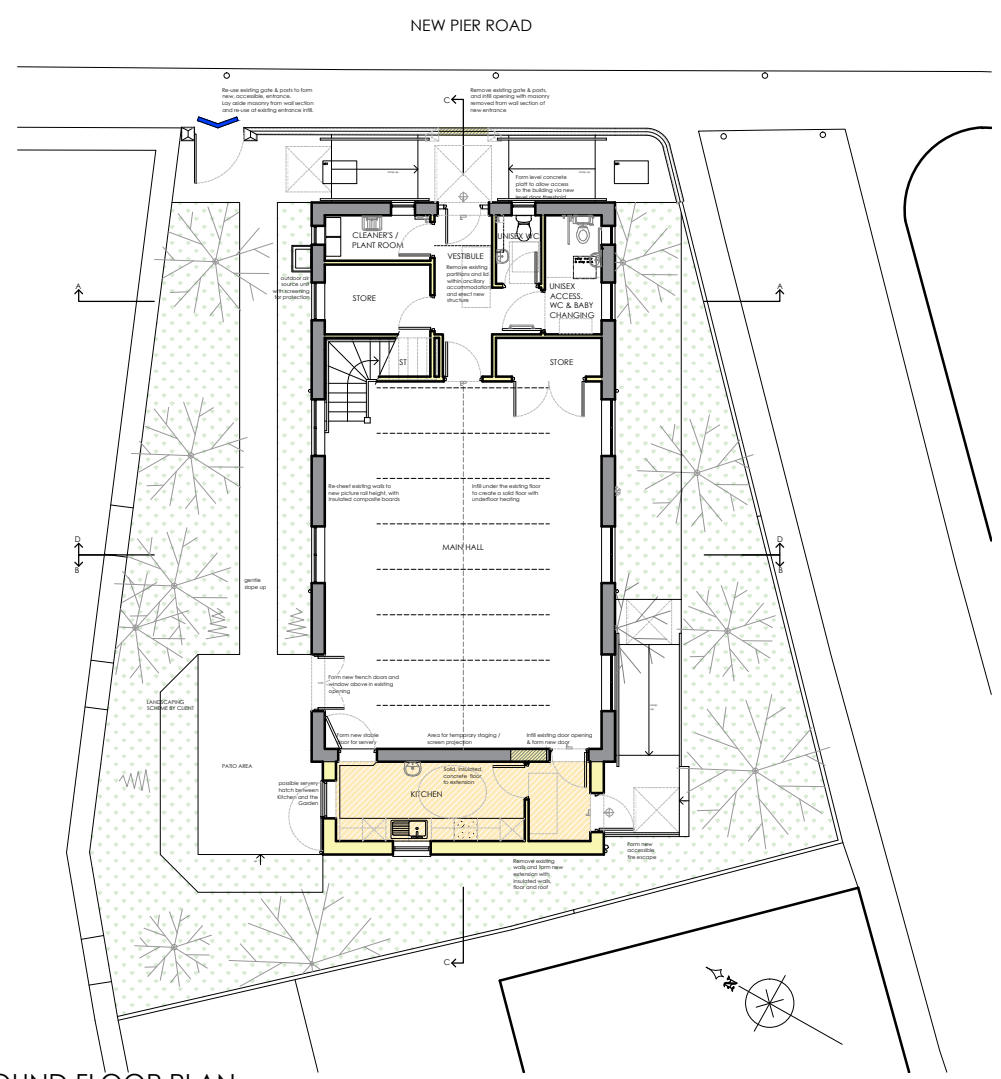

GROUND FLOOR PLAN

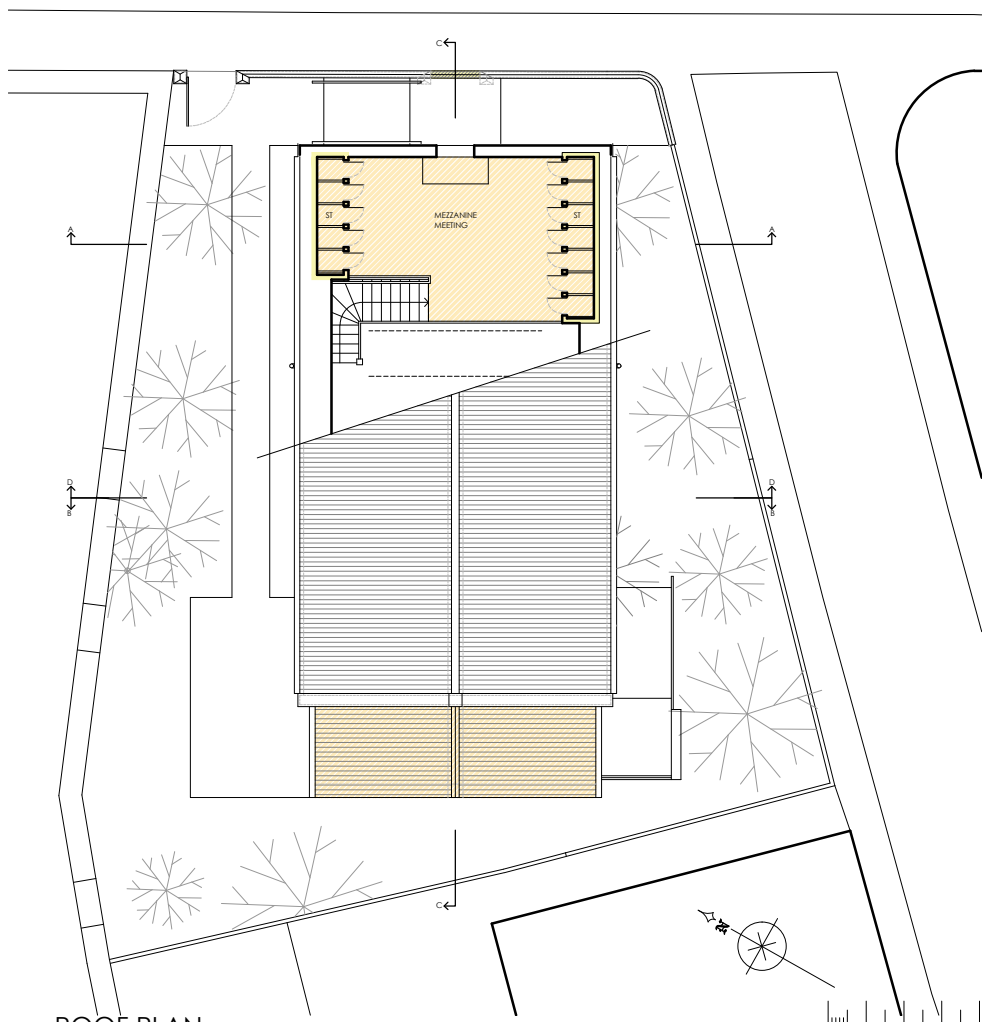

ROOF PLAN

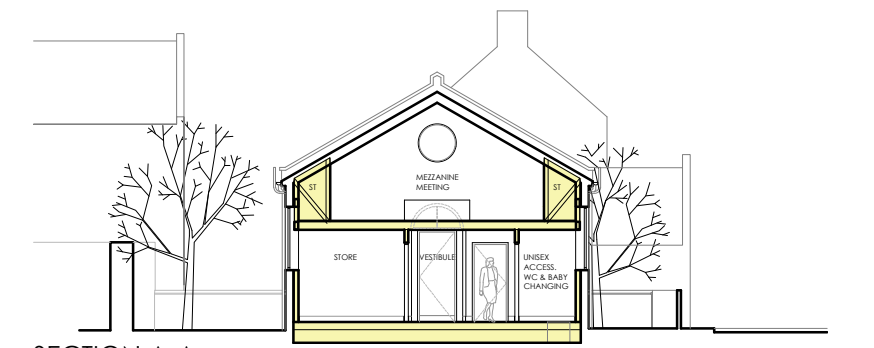

SECTION A-A

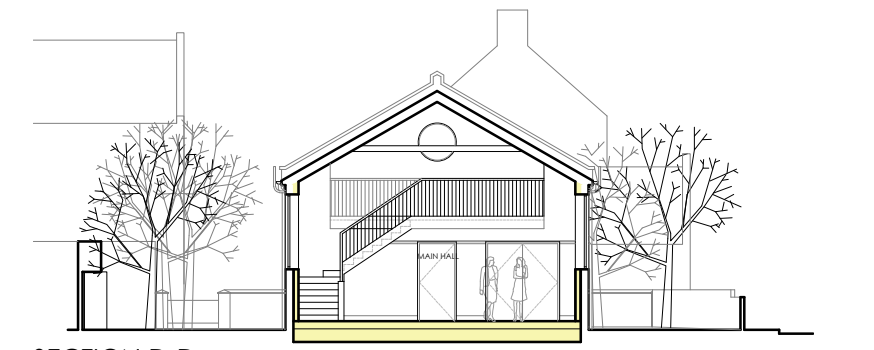

SECTION D-D

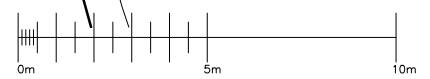

Rev.	Description	By	Date
Project COMMUNITY HALLS CONVERSION Location NEW PIER ROAD, FOOTDEE Client/s FITTE COMMUNITY DEV. TRUST Drawing Title MEZZANINE PROPOSALS			
Job No. F057	Drawing No. SK-03	Revision -	
Scale...at A1 1:100	Date NOV.'17	Drawn by PP	

IAN RODGER ARCHITECTS

1b Ruthrie Terrace
Aberdeen
AB10 7JY

Tel. 01224 313080
info@ir-architects.co.uk
www.ir-architects.co.uk